HOW TO

USE WASHER

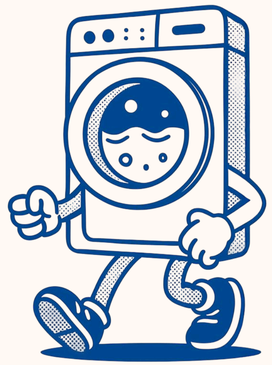

Washer (Bottom Unit)

1. Open Lid & Load Clothes – Don’t overfill.
2. Add Detergent – Liquid detergent has been provided.
3. Set Load Size – Small, Medium, or Large.
4. Choose Cycle – “Colors – Regular” works for most loads.
5. Start – Pull knob to begin wash.

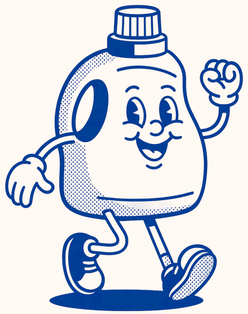

HOW TO

USE DRYER

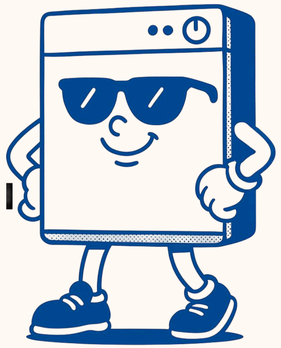

Dryer (Top Unit)

1. Move Clothes Up – To front-load dryer.
2. Clean Lint Filter – If full, remove lint and replace.
3. Set Heat & Time – Medium heat (Easy Care) for most. Turn timer knob to 40–60 mins.
4. 4. Start – It begins when you set the time.

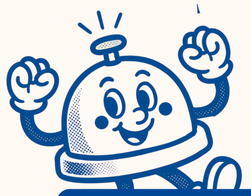

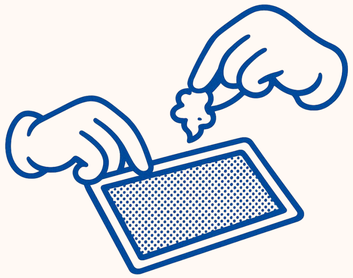

Don’t overload either machine.
Check pockets before washing.
Always clean the dryer lint filter after use.

Thirteen 4Six